



EXISTING



PROPOSED

PROPOSED LINK FROM THE EXISTING MARIO CUOMO BRIDGE BIKE & PEDESTRIAN PATH, TO THE FUTURE HUDSON RIVERWALK EXTENSION



SITE CONTEXT
303 S BROADWAY
TARRYTOWN, NEW YORK

**PERKINS —
EASTMAN**

MARCH 31, 2023

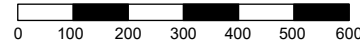
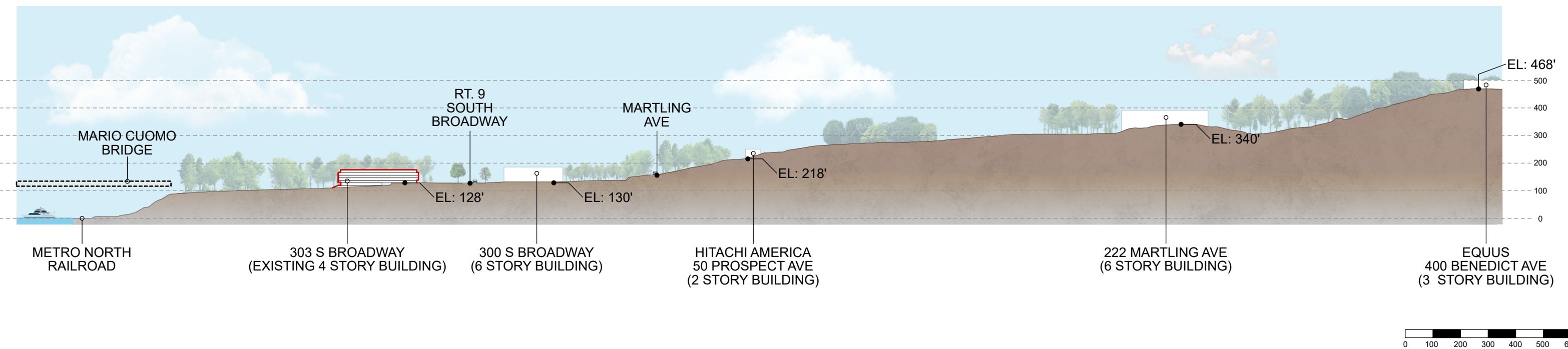

TOPOGRAPHY
 303 S BROADWAY
 TARRYTOWN, NEW YORK

VIEW FROM TAPPAN MANOUR
320 South Broadway



1 - VIEW WEST



2 - VIEW SOUTHWEST



VIEW FROM - CHURCH OF THE TRANSFIGURATION
268 S Broadway



1 - VIEW SOUTHWEST



2 - VIEW WEST



VIEW FROM "THE QUAY"
261-299 S Broadway



1 - VIEW SOUTH



2 - VIEW WEST



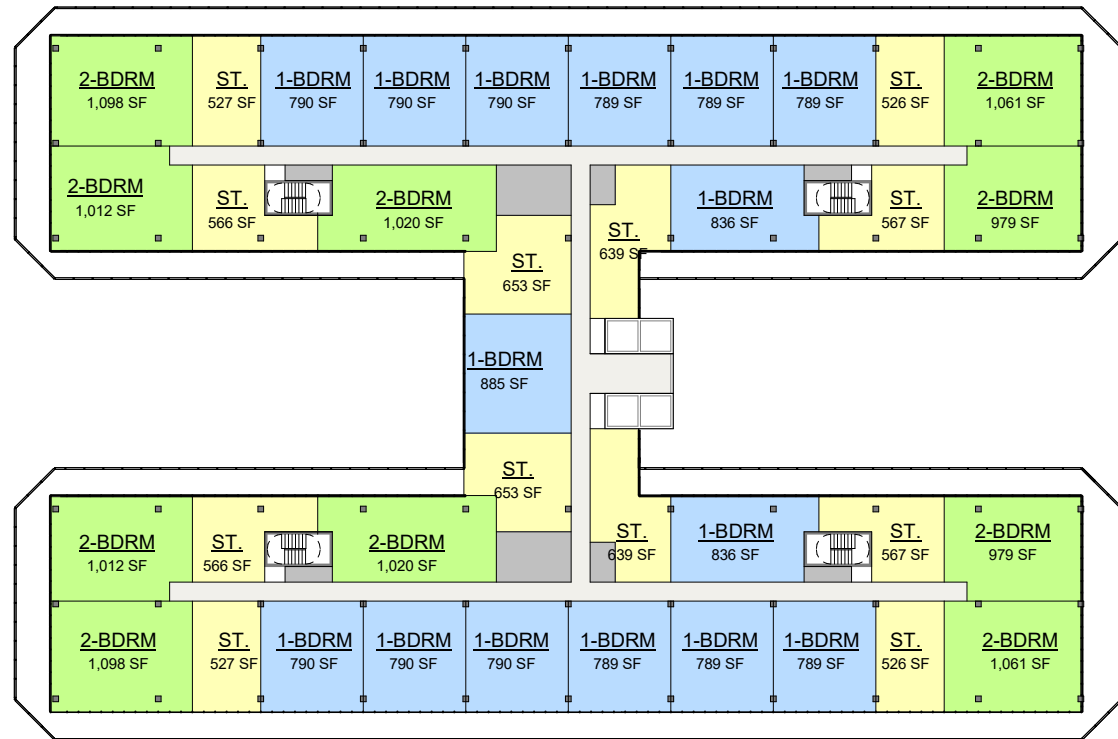

PROPOSED UPPER LEVEL 5



LEVEL 1 (2 & 3 sim.)



TYPICAL LEVEL 4

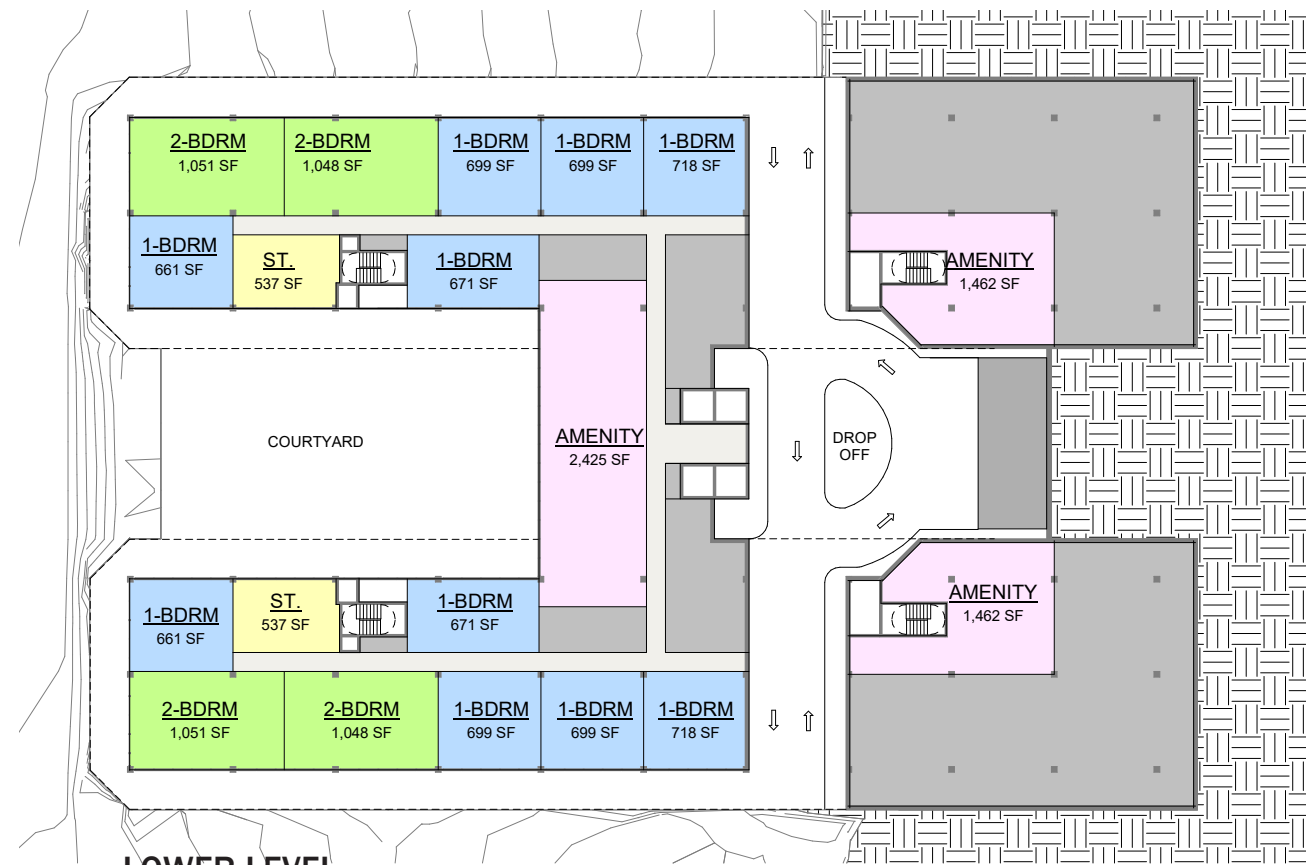

LOWER LEVEL

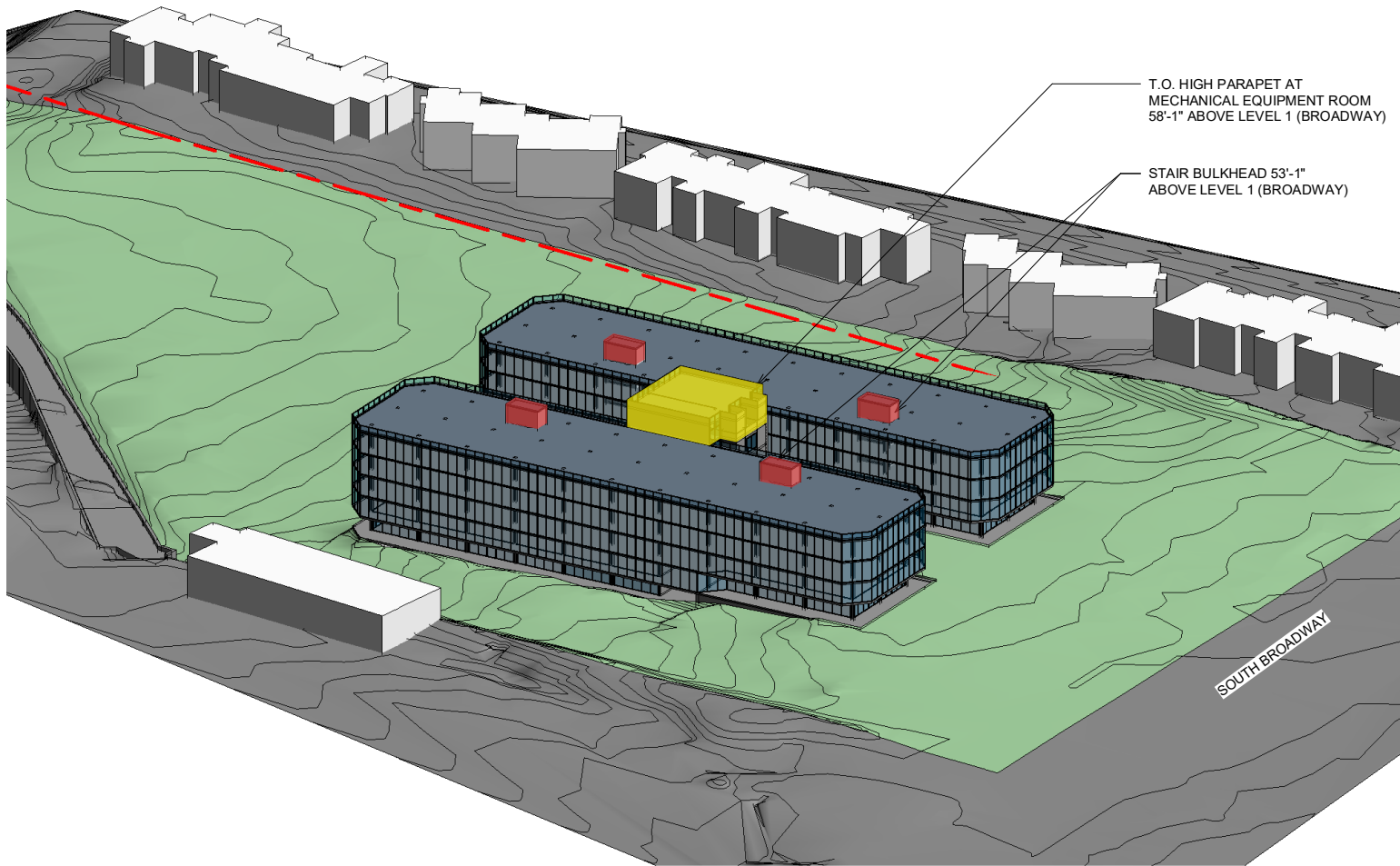

EXISTING TREE
CANOPY LINE

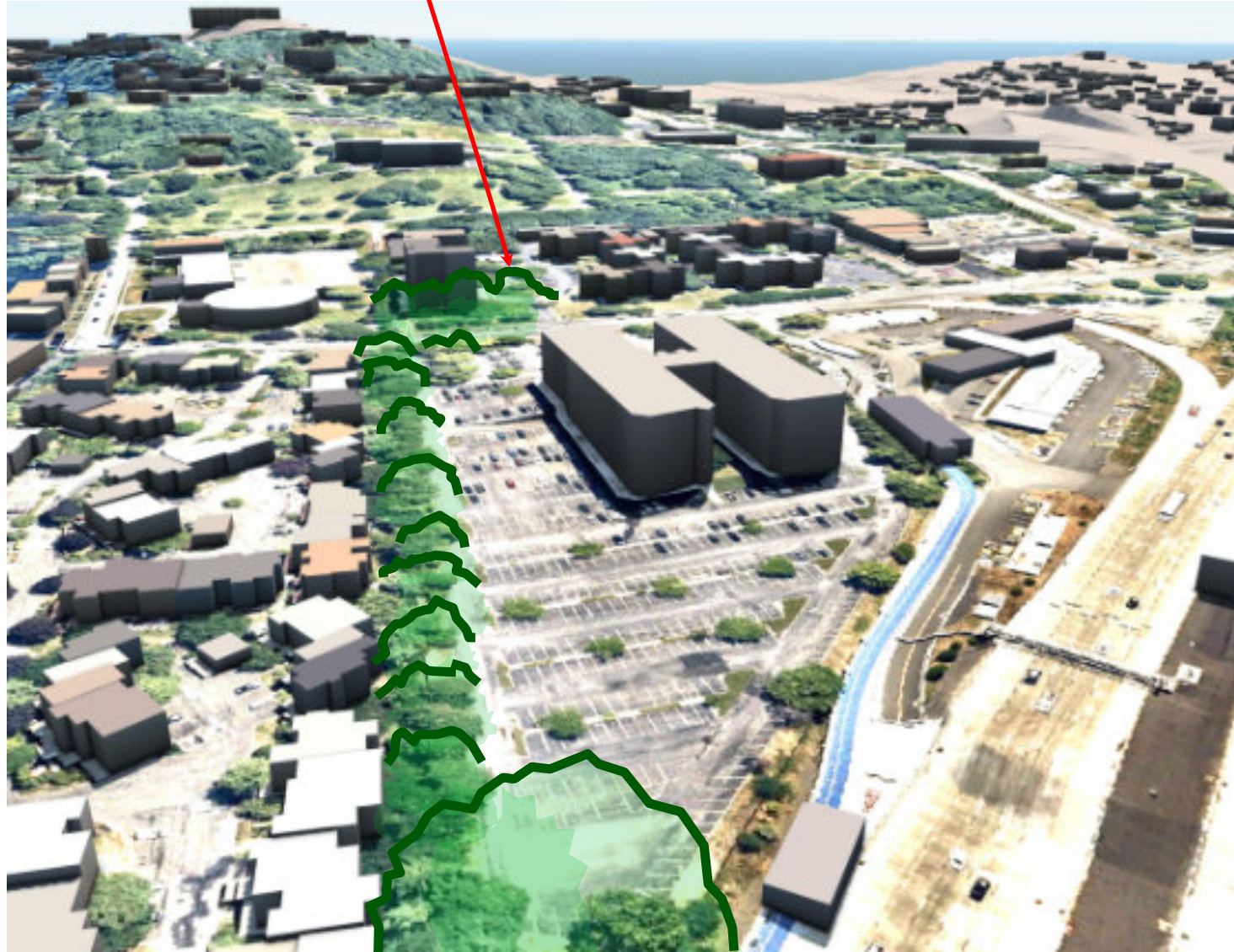

EXISTING CONDITION

EXISTING TREE
CANOPY LINE

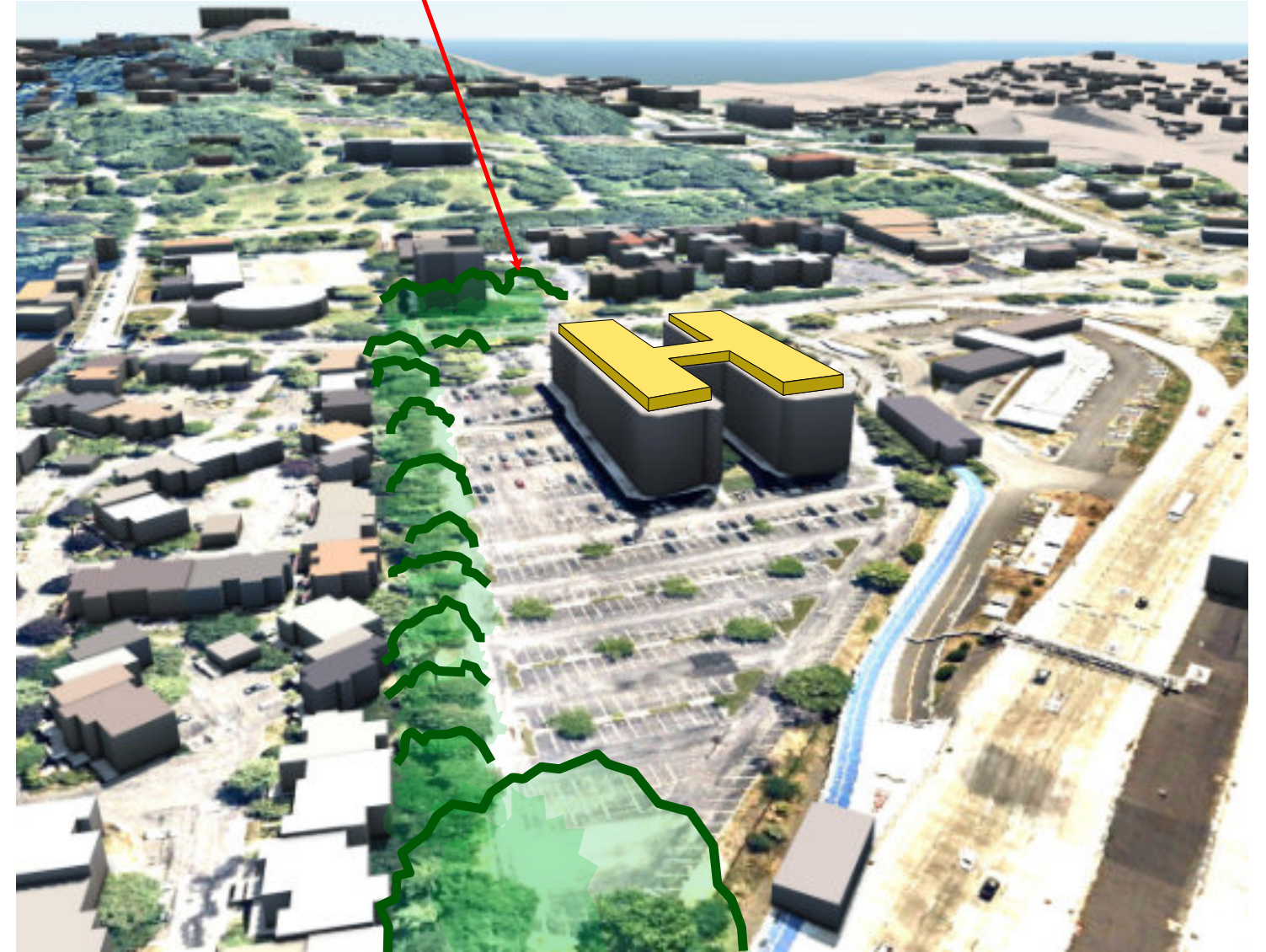

PROPOSED

EXISTING vs. PROPOSED COMPARISON
Elevated Bridge View



EXISTING TREE CANOPY LINE

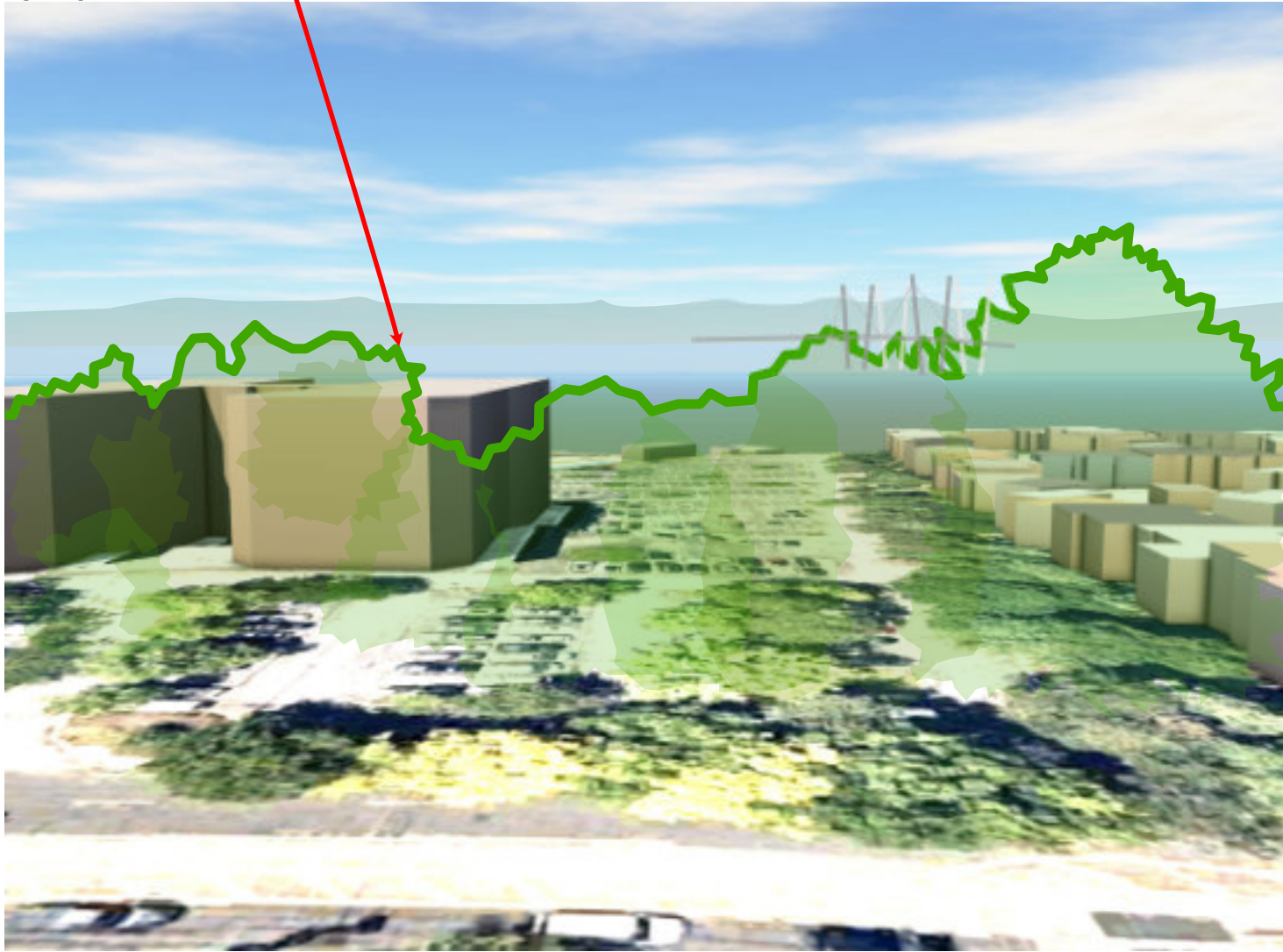

EXISTING CONDITION

EXISTING TREE CANOPY LINE

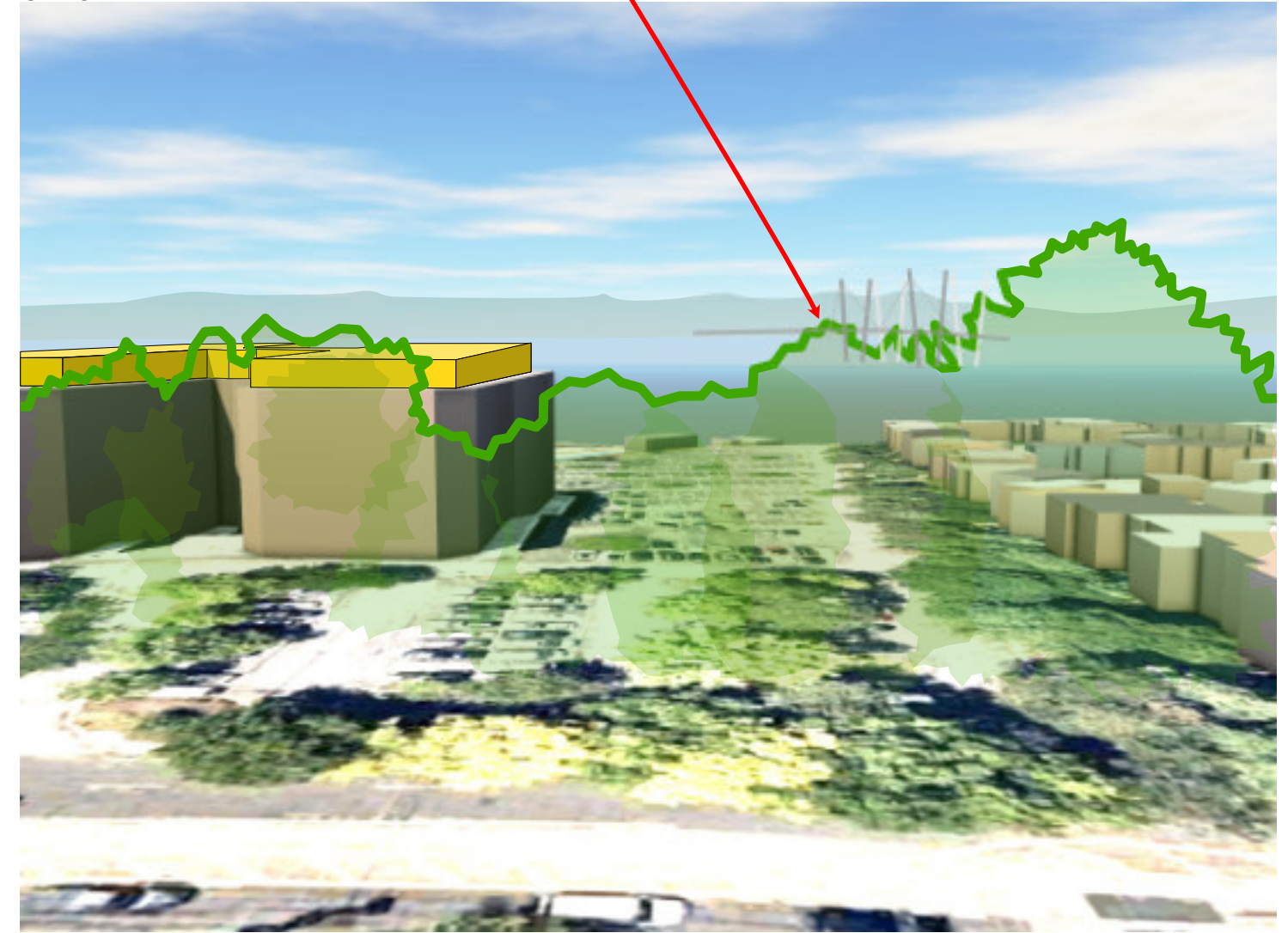

PROPOSED

EXISTING vs. PROPOSED COMPARISON
300 S Broadway Sixth Story View

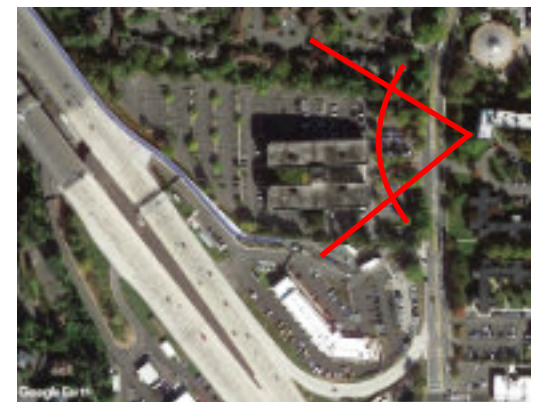

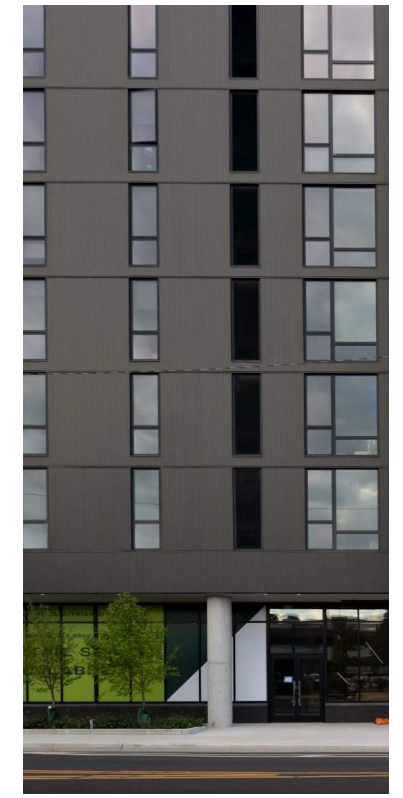

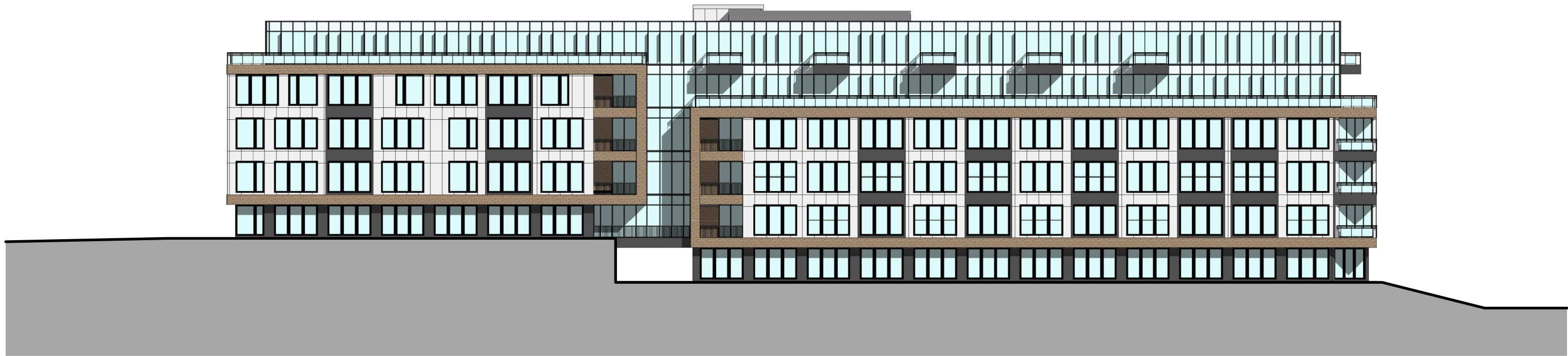

CONCEPT FACADE
303 S BROADWAY
TARRYTOWN, NEW YORK

**PERKINS —
EASTMAN**

MARCH 31, 2023



Cementitious Panels with concealed fastening



Wood look Cementitious Panel Siding

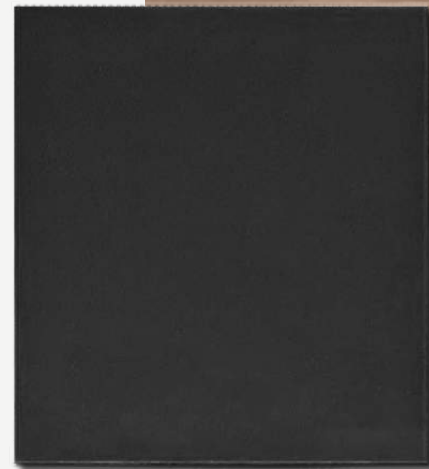

Formed aluminum trim

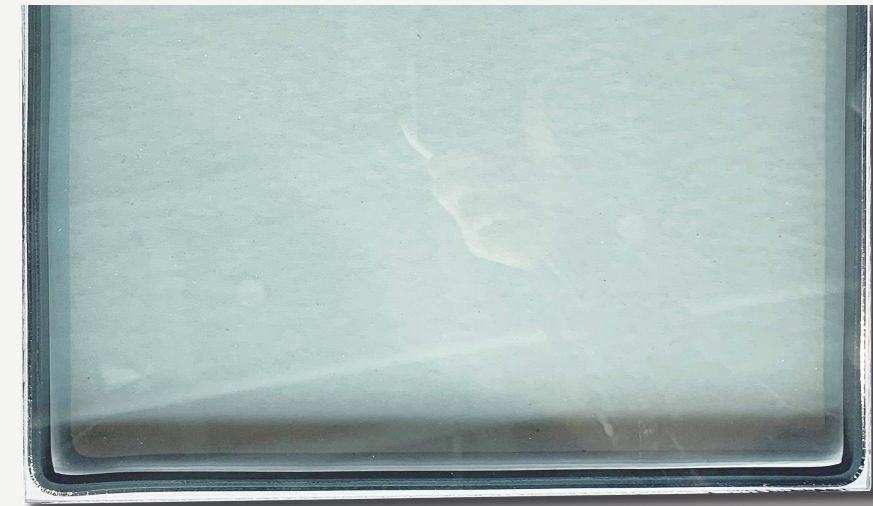

Insulated Low-e Glazing

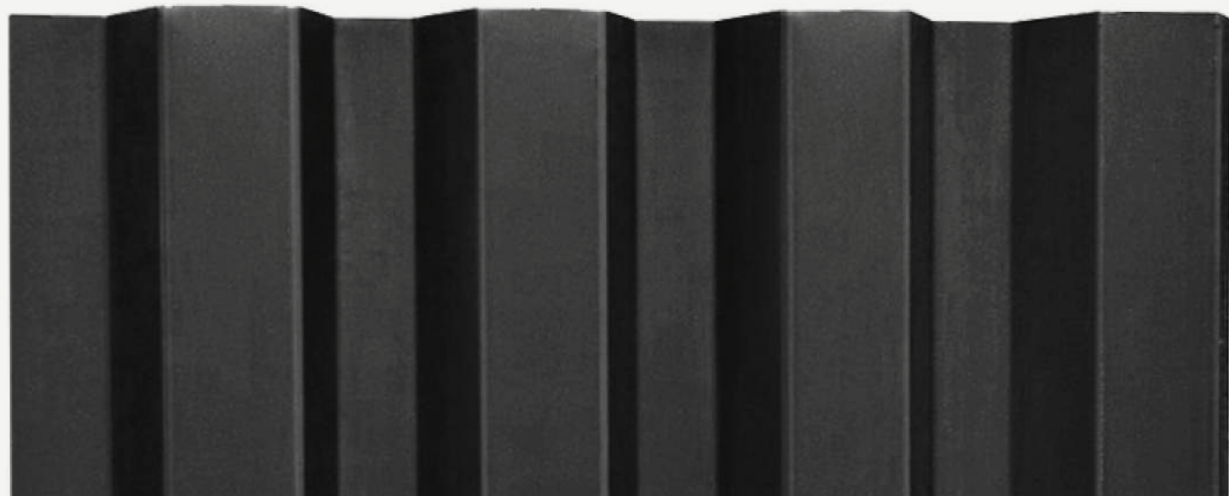

Single Skin Metal Panel Cladding w/ concealed fasteners

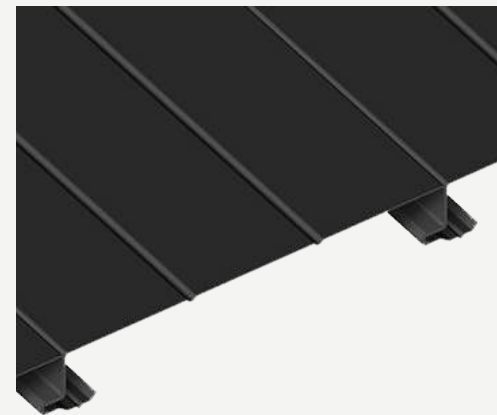

Cementitious Panels with concealed fastening

CONNECTION TO FUTURE RIVERWALK EXTENSION



CONNECTION TO EXISTING MARIO CUOMO BRIDGE BIKE & PEDESTRIAN PATH

SITE
303 S BROADWAY
TARRYTOWN, NEW YORK

PERKINS — EASTMAN

MARCH 31, 2023